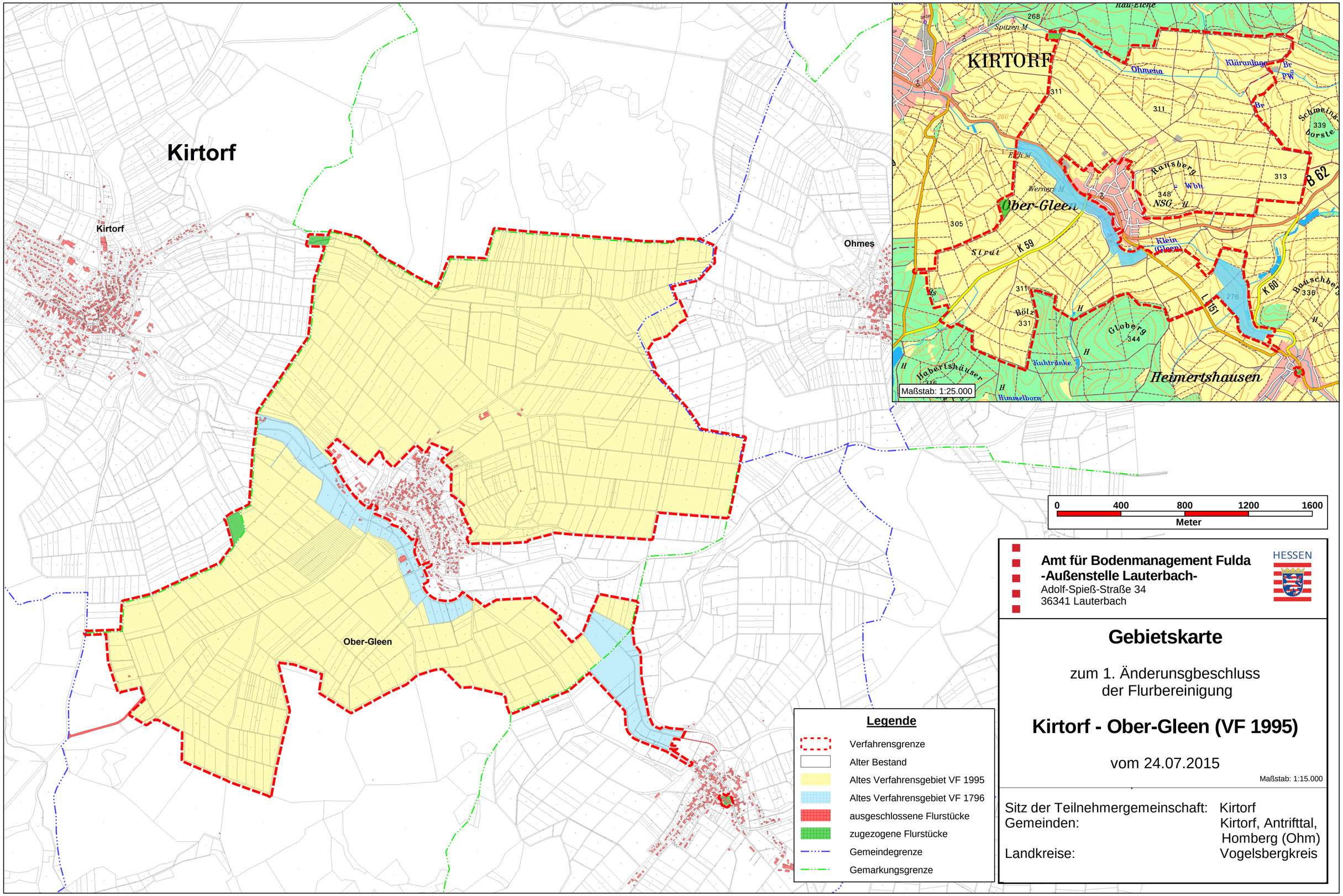VF 1995 Kirtorf - Ober-Gleen