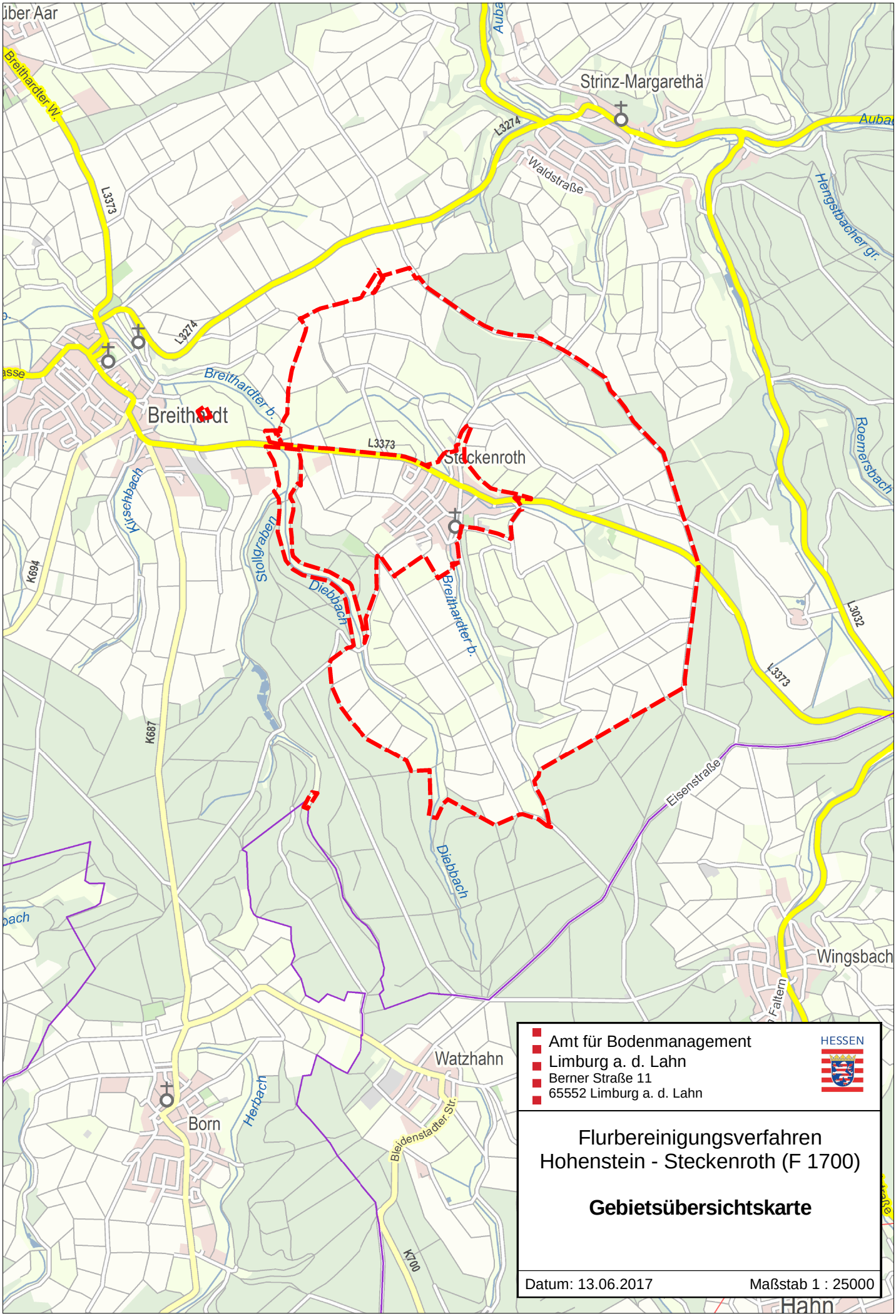F 1700 Hohenstein - Steckenroth