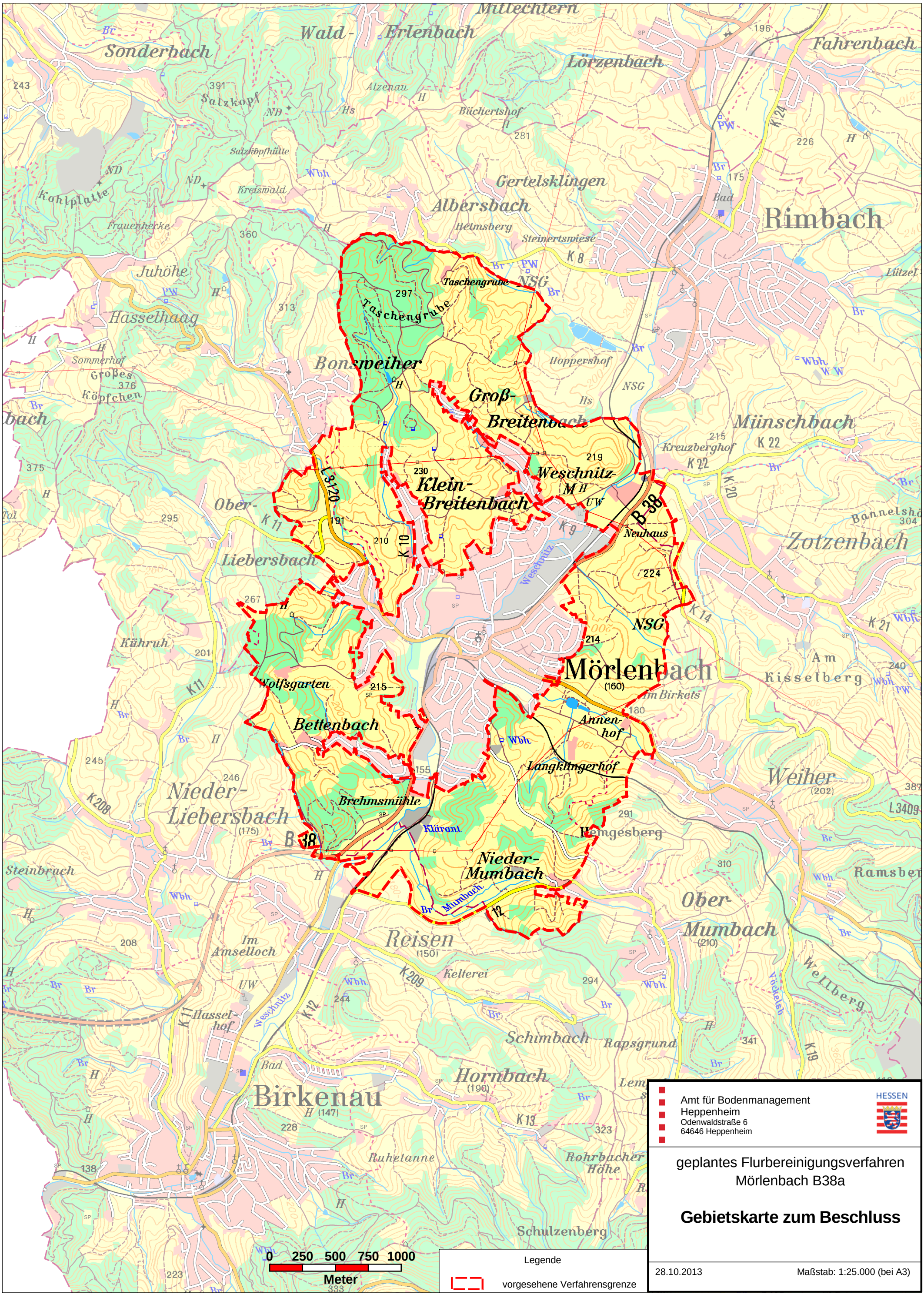Mörlenbach B38a