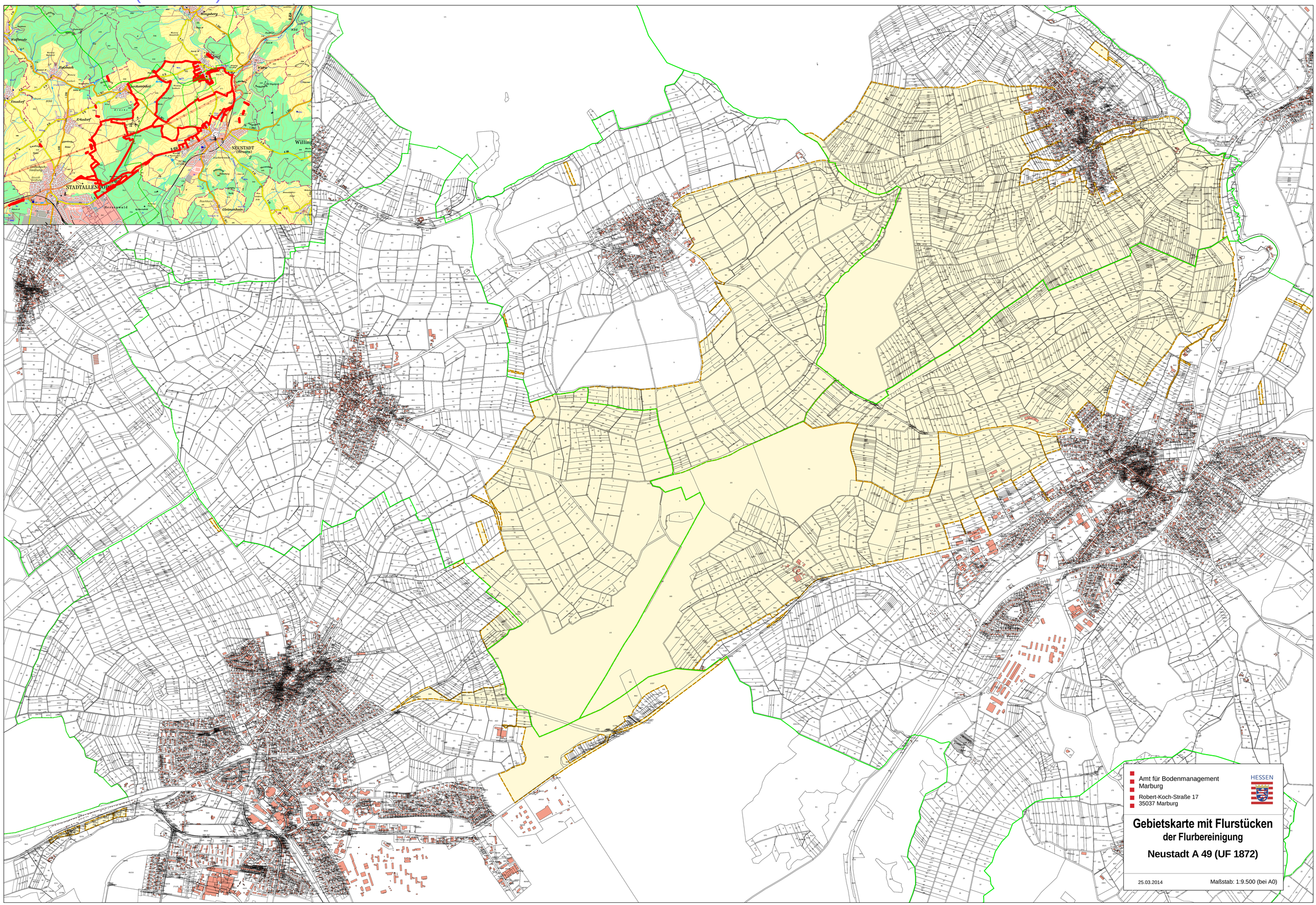Neustadt A 49 (UF 1872)