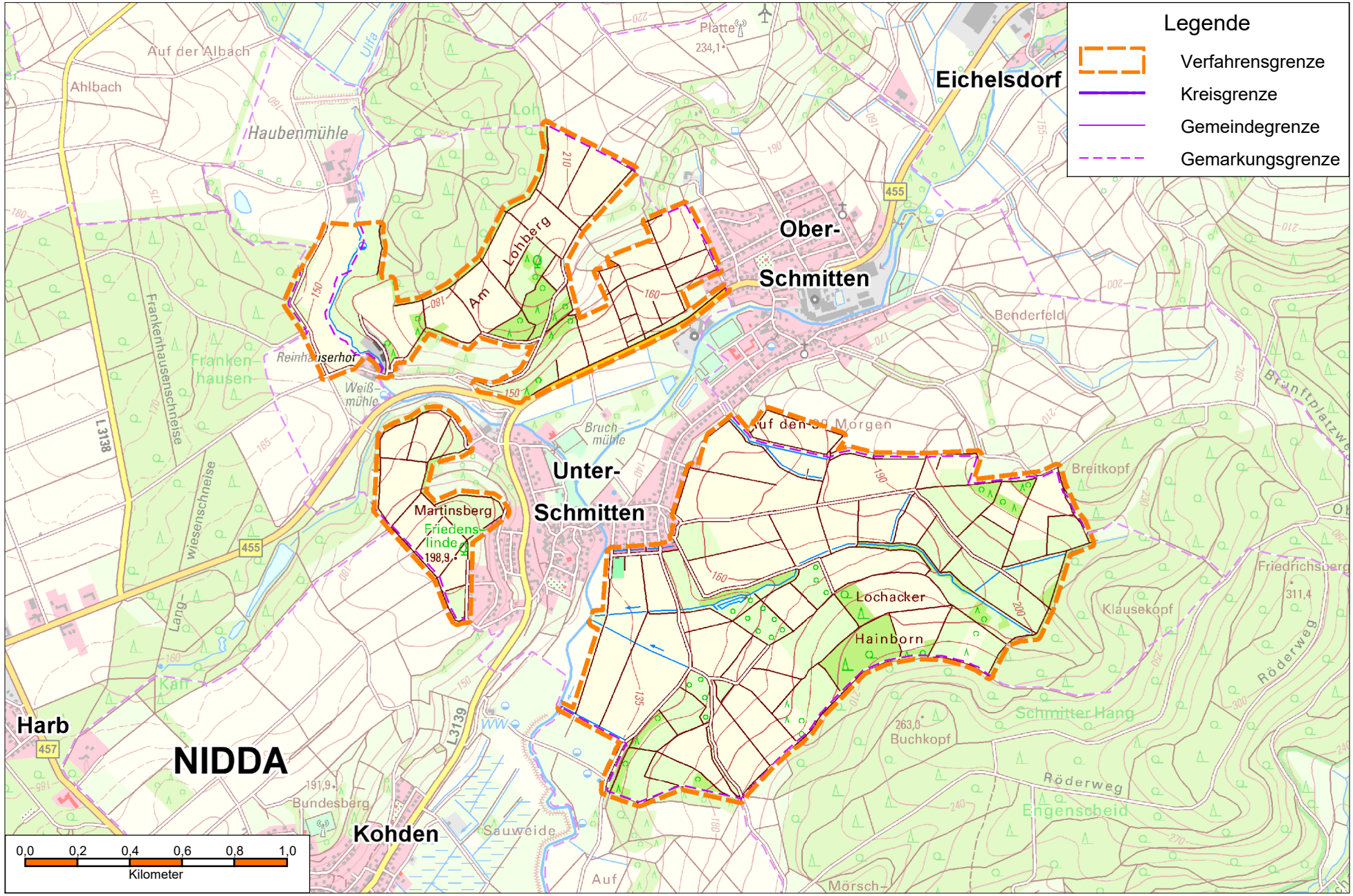Aktuelle Abgrenzung des Flurbereinigungsverfahrens Nidda-Unter-Schmitten (F 985)