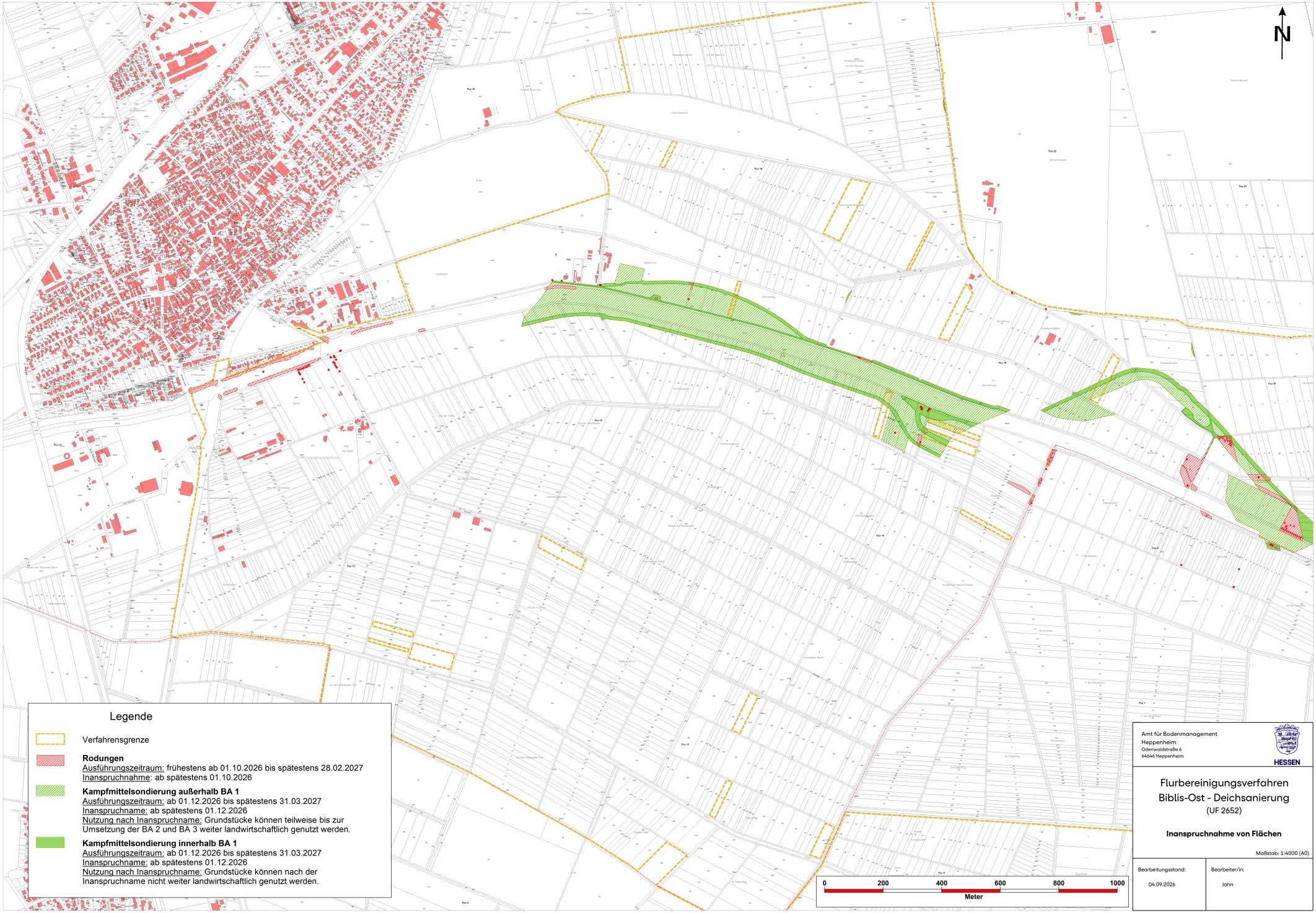UF 2652 Biblis-Ost - Deichsanierung